



JSS MAHAVIDYAPEETHA, MYSURU - 4  
**JSS INSTITUTE OF EDUCATION**

SAKALESHPUR - 573 134

**SUBJECT : EDUCATION**

COURSE : Educational Evaluation

Marks

Test 1	Test 2
25	22/05/23
25	

Semester III

TEST :- FIRST / SECOND ✓

NAME.....POORVIKA K.R

Reg. No. U01HY2IE0033

**20 22 - 20 23**

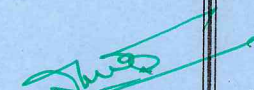
  
PRINCIPAL  
J.S.S. Institute of Education  
P.B. 26, SAKALESHPUR-573 134  
Hassan Dist

Section - A

~~22/5/23~~

I

2.

C-I	f	x	fx	x - $\bar{x}$	f x - $\bar{x}$	fx <sup>2</sup>
90-99	3	94.5	283.5	35.8	107.4	26790.75
80-89	8	84.5	676	25.8	206.4	57122
70-79	13	74.5	968.5	15.8	205.4	<del>12590.5</del> 72153.25
60-69	20	64.5	1290	5.8	116	<del>25800</del> 83205
50-59	35	54.5	1907.5	4.2	147	<del>66762.5</del> 103958.75
40-49	10	44.5	445	14.2	142	<del>4450</del> 19802.5
30-39	5	34.5	172.5	24.2	121	5951.25
20-29	4	24.5	98	34.2	136.8	2401
10-19	2	14.5	29	44.2	88.4	420.5
$\Sigma f = 100$			$= 5870$		$= 1270.4$	$= 371805$

$$(\bar{x}) \text{ Mean} = \frac{\Sigma fx}{N}$$

$$\bar{x} = \frac{5870}{100} = \underline{\underline{58.7}}$$

$$\textcircled{1} \text{ Mean deviation} = \frac{\sum f|x-\bar{x}|}{N}$$

$$= \frac{1270.4}{100}$$

$$\text{MD} = \underline{\underline{12.704}}$$

$\textcircled{2}$  Standard deviation ( $\sigma$ )

$$\sigma = \sqrt{\frac{\sum fx^2}{N} - \left(\frac{\sum fx}{N}\right)^2}$$

$$= \sqrt{\frac{371805}{100} - \left(\frac{5870}{100}\right)^2}$$

$$= \sqrt{3718.05 - 3445.69}$$

$$= \sqrt{272.36}$$

$$\sigma = 16.503$$

$$\text{SD}(\sigma) = \underline{\underline{16.503}}$$

Mean deviation is 12.704

Standard deviation is 16.503

## Section - B

II 4. The factors to be kept in mind while preparing a blue print of a question paper is.

- 1) Weightage given to the content : The marks is given to each content is very important while constructing the question paper.
- 2) Weightage given to the objective : The objective such as knowledge understanding application and skill, proper marks should be given to the each objective
- 3) Weightage given to the questions : The weightage should be given to each question is proper, the question should be easy, average and difficult.
- 4) The ~~time~~<sup>marks</sup> and number of questions should be mentioned in the brackets like questions (marks)
- 5) The time and maximum marks should be mention
- 6) The blue print prepare should be concentrate more on objectives, knowledge and skill required less Percentage than understanding and applications

These are the some factors kept in mind while Preparing a blue print.

5 Properties of a Normal Probability Curve :

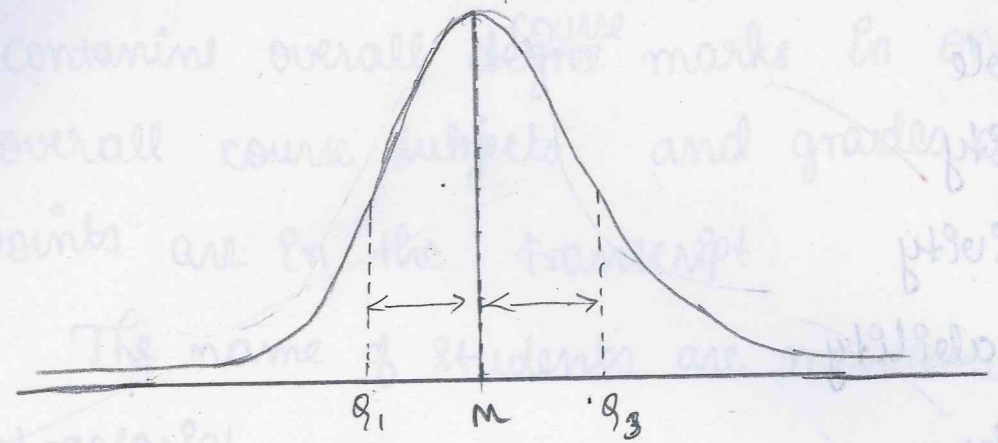

- 1) Normal probability curve is a bell shaped curve
- 2) NPC is continuous, it varies from  $(-\infty, +\infty)$
- 3) The NPC curve approaches to base line but never touches the base line (frequency  $\neq 0$ )
- 4) NPC is unimodal
- 5) In NPC, the mean is equal to median, and mode is equal to mode
- 6) The highest frequency of score lies at the center of curve
- 7) The total area between base line and the curve is 1
- 8) In NPC, there is equidistance from mean to quartile deviation. 9) 5 times  $MD = 4$  times

## Section : C

III

6) Components of Standardized test are

The test should be

- 1) Reliable
- 2) Validity
- 3) Objectivity
- 4) Practicality
- 5) Quality

8) Uses of Normal probability curve

① The normal probability curve is used to estimate the mean

② The normal probability curve is used in research field.

③ The normal probability curve is used to estimate the standard deviation

④ The normal probability curve is used in mental measurement and experimental psychology

7 Transcript :

Transcript is a copy of student marks, it contains overall <sup>course</sup> degree marks in one paper, and overall course subjects and grades and grade points are in the transcript.

The name of students are mentioned in the transcript.

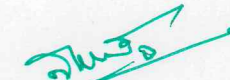
  
Principal

J.S.S. Institute of Education  
P.B. 26, SAKALESHPUR-573 134  
Hassan Dist